

My Child - Registration & Lesson Attendance

If we select Registration Attendance, the data is displayed as follows:

- Filter displaying the start and end dates that the Registration Attendance data is based.
- Registration Attendance Detail
- Registration Attendance Trend
- Registration Attendance Summary
- Attendance Totals

In the example below, we can see that for the child (Abigail Sanders), that the Registration Attendance data is filtering on a Start Date of the 01/06/2020 and End Date of the 22/06/2020 and populated a visual display of the information below:

- Registration Attendance Detail
- Registration Attendance Trend

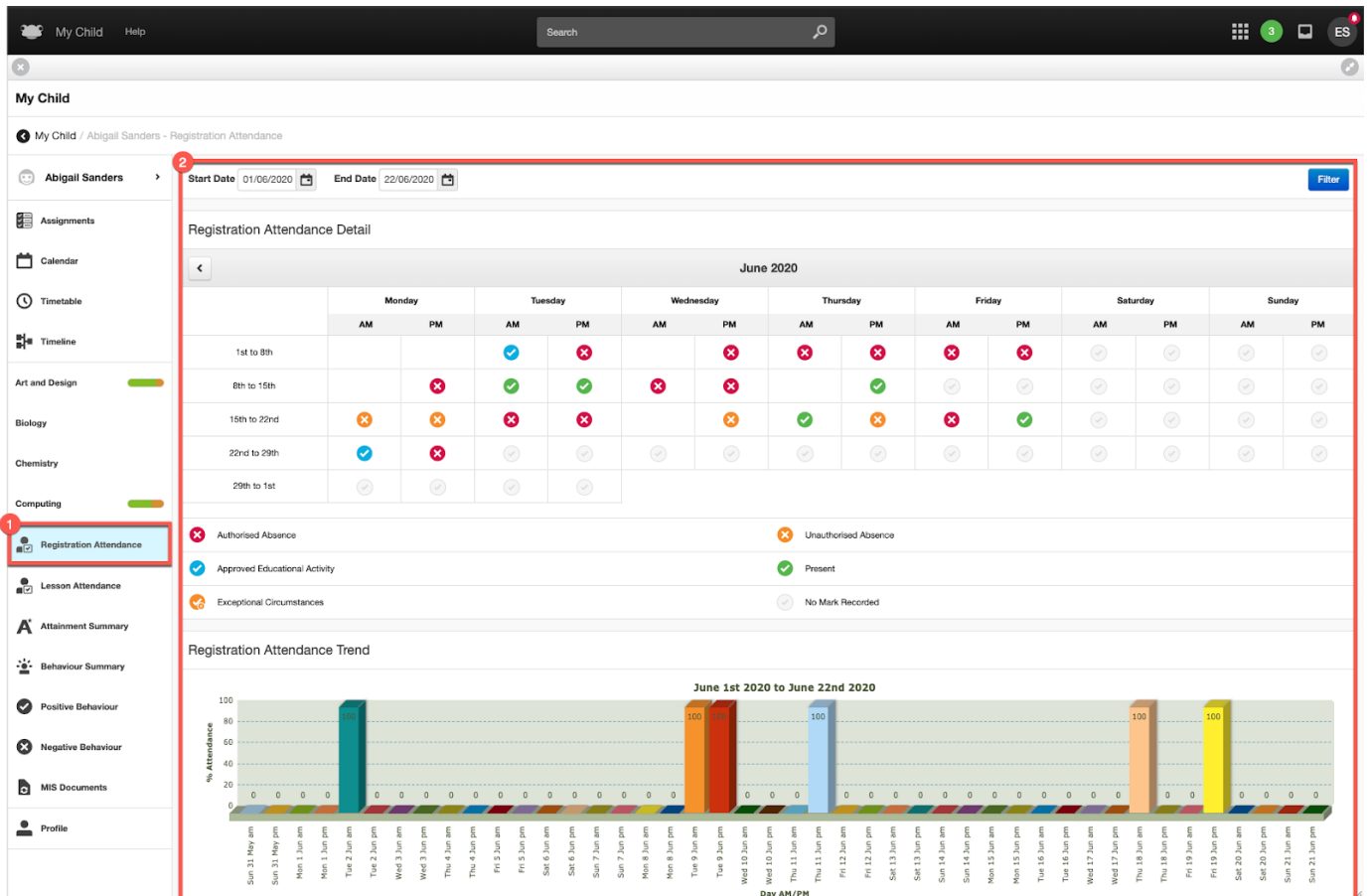

If we scroll down a little further within Registration Attendance section, we can see that for the child (Abigail Sanders), there is additional data populated for:

- Registration Attendance Summary
- Attendance Totals

The data displayed is based on the date filter, which in this example is for a Start Date of the 01/06/2020 and End Date of the 22/06/2020.

Registration Attendance Trend
June 1st 2020 to June 22nd 2020

Day AM/PM	% Attendance
Sun 31 May am	0
Sun 31 May pm	0
Mon 1 Jun am	0
Mon 1 Jun pm	0
Tue 2 Jun am	100
Tue 2 Jun pm	0
Wed 3 Jun am	0
Wed 3 Jun pm	0
Thu 4 Jun am	0
Thu 4 Jun pm	0
Fri 5 Jun am	0
Fri 5 Jun pm	0
Sat 6 Jun am	0
Sat 6 Jun pm	0
Sun 7 Jun am	0
Sun 7 Jun pm	0
Mon 8 Jun am	0
Mon 8 Jun pm	0
Tue 9 Jun am	100
Tue 9 Jun pm	100
Wed 10 Jun am	0
Wed 10 Jun pm	0
Thu 11 Jun am	0
Thu 11 Jun pm	100
Fri 12 Jun am	0
Fri 12 Jun pm	0
Sat 13 Jun am	0
Sat 13 Jun pm	0
Sun 14 Jun am	0
Sun 14 Jun pm	0
Mon 15 Jun am	0
Mon 15 Jun pm	0
Tue 16 Jun am	0
Tue 16 Jun pm	0
Wed 17 Jun am	0
Wed 17 Jun pm	0
Thu 18 Jun am	100
Thu 18 Jun pm	0
Fri 19 Jun am	0
Fri 19 Jun pm	100
Sat 20 Jun am	0
Sat 20 Jun pm	0
Sun 21 Jun am	0
Sun 21 Jun pm	0

Registration Attendance Summary
June 1st 2020 to June 22nd 2020
Attendance for selected period 63.64%

Attendance Type	Count
present	5
authorised absence	13
unauthorised absence	4
no mark recorded	2
exceptional circumstances	6
sea	2

Attendance Totals

Attendance	63.64%
Authorised Absences	13
Unauthorised Absences	4

Next we will take a look at Lesson Attendance and the data that is displayed, which includes:

- Filter displaying the start and end dates that the Lesson Attendance data is based.
- Lesson Attendance Detail
- Lesson Attendance Period
- Lesson Attendance Subject
- Attendance Totals

In the example below, we can see that for the child (Abigail Sanders), that the Lesson Attendance data is filtering on a Start Date of the 01/06/2020 and End Date of the 17/06/2020 and populated a visual display of the information below:

- Lesson Attendance Detail
- Lesson Attendance Period

The screenshot displays the 'Lesson Attendance' section for a child named Abigail Sanders. The interface includes a navigation sidebar on the left with options like Assignments, Calendar, and Lesson Attendance (highlighted with a red box and a '1'). The main content area shows a filter for the Start Date (01/06/2020) and End Date (17/06/2020) (highlighted with a red box and a '2'). Below this is a table titled 'Lesson Attendance Detail' for the period 15/06 - 18/06, showing attendance for five periods across Monday, Tuesday, and Wednesday. A legend for 'Attendance Codes' defines symbols for Authorised Absence, Unauthorised Absence, Approved Educational Activity, Present, Exceptional Circumstances, and No Mark Recorded. At the bottom, a 'Lesson Attendance Period' bar chart shows attendance percentages for the period from June 1st 2020 to June 17th 2020.

	Monday M	Tuesday T	Wednesday W
Period 1 P1	✓	✓	✓
Period 2 P2	✓	✓	✗
Period 3 P3	✗	✗	✗
Period 4 P4	✓	✓	✓
Period 5 P5	✓	✓	✗

If we scroll down a little further within the Lesson Attendance section, we can see that for the child (Abigail Sanders), there is additional data populated for:

- Lesson Attendance Subject
- Attendance Totals

The data displayed is based on the date filter, which in this example is for a Start Date of the 01/06/2020 and End Date of the 17/06/2020.

My Child

My Child / Abigail Sanders - Lesson Attendance

Period	Attendance	Attendance	Attendance
Period 2 P2	✓	✓	✗
Period 3 P3	✗	✗	✗
Period 4 P4	✓	✓	✓
Period 5 P5	✓	✓	✗

Attendance Codes

✗ Authorised Absence	✗ Unauthorised Absence
✓ Approved Educational Activity	✓ Present
✗ Exceptional Circumstances	○ No Mark Recorded

Lesson Attendance Period

June 1st 2020 to June 17th 2020

% Attendance

0 100

0 100

Lesson Attendance Subject

June 1st 2020 to June 17th 2020

% Attendance

0 100

75 0

Attendance Totals

Attendance	57.14%
Authorised Absences	11
Unauthorised Absences	3

